

This document is a true and accurate reproduction of a fraudulent assessment that was performed at 4690 W. 76th Ave. Westminster, Colorado. The document is reproduced here without permission under the “fair use” doctrine as described in US Code, Title 17 Section 107 “criticism,” “teaching,” “reporting,” and “scholarship.” A review of this document is found here: <http://forensic-applications.com/meth/DimickCriticalReview.pdf>



**PRELIMINARY ASSESSMENT  
METHAMPHETAMINE LAB INVESTIGATION  
FOR  
4690 WEST 76<sup>TH</sup> AVENUE  
WESTMINSTER, COLORADO**

*Prepared For:*

**MR. FONDA APOSTOLOPOULOS  
HAZARDOUS MATERIALS & WASTE MANAGEMENT DIVISION  
COLORADO DEPARTMENT OF PUBLIC HEALTH & ENVIRONMENT  
4300 CHERRY CREEK DRIVE SOUTH  
DENVER, CO 80246**

*Prepared By:*

**MR. PETER CAPPEL  
GOBBELL HAYS PARTNERS, INC.  
10500 EAST 54TH AVENUE, SUITE J  
DENVER, COLORADO 80239**

**GHP PROJECT NO. 07502.21**

**REPORT DATE: August 29, 2007**



GOBBELL HAYS PARTNERS, INC.

ARCHITECTURE • ENGINEERING  
ENVIRONMENT • HEALTH • SAFETY

*Nashville*

*Denver*

*San Antonio*

*Houston*

*Orlando*

*Palm Beach Gardens*

August 29, 2007

Mr. Fonda Apostolopoulos  
Hazardous Materials & Waste Management Division  
Colorado Department of Public Health & Environment  
4300 Cherry Creek Drive South  
Denver, CO 80246

**RE: Preliminary Meth Report for 4690 W. 76<sup>th</sup> Avenue, Westminster, Colorado  
GHP Project No. 07502.21**

Dear Mr. Apostolopoulos:

Enclosed please find the report on the above referenced project. If you have any questions or require additional information, please don't hesitate to call me.

Sincerely,

Peter D. Cappel  
Vice President

CC: Ms. Coleen Tousky



## TABLE OF CONTENTS

<b>SECTION</b>	<b>PAGE</b>
1.0 INTRODUCTION .....	1
2.0 METHAMPHETAMINE & TESTING ASSESSMENT .....	1
3.0 CONCLUSIONS AND RECOMMENDATIONS .....	4
<b>APPENDICES</b>	
APPENDIX A SAMPLE LOCATIONS	
APPENDIX B DATACHEM METHAMPHETAMINE ANALYTICAL LABORATORY REPORT	
APPENDIX C WESTMINSTER POLICE REPORT	
APPENDIX D PHOTO LOG	



## 1.0 INTRODUCTION

On August 8, 2007, Mr. Peter Cappel, an industrial hygienist, with Gobbell Hays Partners, Inc. (GHP), conducted an assessment for methamphetamine contamination in the single family home located at 4690 West 76<sup>th</sup> Avenue in Westminster, Colorado.

Based on information provided by the owner, it was reported to GHP that the use and possible manufacture of methamphetamines had previously taken place in the house.

## 2.0 METHAMPHETAMINE TESTING ASSESSMENT

### 2.1 Property Description:

The property is located at 4690 West 76<sup>th</sup> Avenue in Westminster, Colorado. It is a single family ranch home with a detached garage. The first floor has a bathroom, kitchen/dining area, living room, two bedrooms and one room addition on the south side of the home. The basement level has a central seating area, large storage area, laundry/furnace room, bathroom and two bedrooms. Heat is provided by a natural gas forced air furnace. There is a detached oversized two-car garage to the south and east of the house.

### 2.2 Police Reports:

Ms. Tousky, the current owner of the home, provided GHP with a Westminster Police report dated August 26, 2003, identified as OCA: 2003-12001. This report, indicated that during an arrest, an amount of methamphetamine was seized on August 26, 2003. The report also mentions “that address has a recent history for having vehicles associated that are stolen, have fictitious plates, suspended drivers, and controlled substance cases.”

### 2.3 Structural Features:

The first floor has a bathroom, kitchen/dining area, living room, two bedrooms and one room addition on the south side of the home. The basement level has a central seating area, large storage area, laundry/furnace room, bathroom and two bedrooms. Heat is provided by a natural gas forced air furnace. There is a detached oversized two-car garage to the south and east of the house. There is an attic space with access through a ceiling access on the west end of the upstairs hall.

### 2.4 Manufacturing Methods:

The attached police report does indicate that evidence of meth was found in the home at the time of the documented arrest on August 26, 2003.

### 2.5 Chemicals Used:

The attached police report does not indicate that chemicals/products used in the manufacturing of meth were found at the time of the arrest on August 26, 2003.



## 2.6 Areas of Contamination:

Seventeen (17) wipe samples, including two field blanks, were collected in the home and garage. Refer to the sample log in Appendix A for location descriptions for the wipe samples.

Analysis was conducted by Data Chem Laboratories, Inc. in Salt Lake City, Utah, which is a qualified laboratory for meth analysis. Eight (8) of the methamphetamine wipe samples were above the Colorado regulation cleanup level of  $0.5 \mu\text{m}/100\text{cm}^2$ . A copy of the full laboratory report is attached to this report in Appendix B. Based on the wipe sample results, contamination was found throughout the house and garage.

**Meth Wipe Sample Analysis**  
**Table 1**

<b>Sample Number</b>	<b>Sample Location</b>	<b>Meth Results <math>\mu\text{g}/100\text{cm}^2</math></b>
<b>M-07502.21-01</b>	First (main) floor – northwest Bedroom, ceiling supply vent	<b>0.45</b>
<b>M-07502.21-02</b>	First (main) floor – sub floor under carpet at threshold to northwest bedroom and hall	<b>&lt;0.10</b>
<b>M-07502.21-03</b>	First (main) floor – attic access frame at ceiling level of hall	<b>1.4</b>
<b>M-07502.21-04</b>	First (main) floor – in supply plenum in living room south wall on east end	<b>2.9</b>
<b>M-07502.21-05</b>	First (main) floor – supply duct at floor level along north wall east end of living room	<b>19</b>
<b>M-07502.21-06</b>	First (main) floor – east supply duct at floor level between addition and kitchen.	<b>5.4</b>
<b>M-07502.21-07</b>	Basement – furnace fan housing	<b>2.6</b>
<b>M-07502.21-08</b>	Basement – ceiling of storage area under basement stairs	<b>1.9</b>
<b>M-07502.21-09</b>	Basement – laundry area floor in southeast corner	<b>0.39</b>
<b>M-07502.21-10</b>	Basement – end table in large open room along north wall	<b>0.11</b>
<b>M-07502.21-11</b>	Basement – sub floor under carpet at threshold of hall and southwest bedroom	<b>0.19</b>
<b>M-07502.21-12</b>	First (main) floor – top of small wood box/kit in southeast corner of living room	<b>0.13</b>
<b>M-07502.21-13</b>	Garage – southwest corner of garage, approximately 5 feet from south and 5 feet from west walls	<b>&lt;0.10</b>



<b>M-07502.21-14</b>	Garage – Top of speaker cabinet in southwest portion of garage	<b>0.13</b>
<b>M-07502.21-15</b>	Garage – southeast corner of garage, approximately 5 feet from south and 3 feet from east walls	<b>1.4</b>
<b>M-07502.21-16</b>	Garage – wood shelf frame along south wall	<b>0.61</b>
<b>M-07502.21-17</b>	Garage – ceiling, 3 feet east of west overhead door	<b>30</b>
<b>Blank I</b>	Blank I	<b>&lt;0.10</b>
<b>Blank II</b>	Blank II	<b>&lt;0.10</b>

Based on the preliminary assessment conducted by GHP, the house and garage is determined to be methamphetamine contaminated. Sampling was done in accordance with the Colorado Department of Public Health and Environmental (CDPHE) regulations 6CCR 1014-3 Regulations pertaining to the cleanup of methamphetamine laboratories.

**2.7 Chemical Storage:**

The attached police report does not indicate that chemicals/products used in the manufacturing of meth were found storage at the property at the time of the arrest on August 26, 2003.

**2.8 Waste Disposal:**

The occurrence of waste disposal associated with meth manufacturing could not be determined either from interviews or subsequent investigations conducted by GHP.

**2.9 Cooking Areas:**

The attached police report does not indicate evidence of meth cooking in the home at the time of the arrest on August 26, 2003.

**2.10 Plumbing System Impact:**

Visual inspection of the various sinks and floor drain did not reveal staining indicative of previous waste disposal.

**2.11 Adjacent Areas Affected:**

The property is a single family home and there are no attached adjacent structures that would be impacted by activities in the home or garage.

**2.12 Ventilation:**

Heat is provided to the home by a nature gas forced air furnace.



### 3.0 CONCLUSIONS AND RECOMMENDATIONS:

The Colorado Department of Public Health and Environment (CDPHE) regulation 6 CCR-1014-3 requires that properties determined to be methamphetamine contaminated be either decontaminated or demolished. The regulation states that if the property is to be decontaminated that clearance sampling must be performed and that all samples collected be below the clearance level of 0.50  $\mu\text{g}/100\text{cm}^2$ .

A specialized decontamination plan should be developed to decontaminate contents and the interior surfaces of the home.

Waste management shall be conducted in accordance with the Colorado Hazardous Waste Regulations (6 CCR 1007-3) and the Colorado Solid Waste Regulations (6 CCR 1007-2). Debris and contaminated material generated during methamphetamine lab decontamination shall be managed as solid waste, with notification provided to the landfill for methamphetamine lab contaminated material. All state, county and local regulations pertaining to the cleanup and disposal of waste must be followed.

#### 3.1 Methamphetamine Contamination Disclosure

This report and all records pertaining to this methamphetamine remediation project should be retained for a minimum of seven years. Methamphetamine contamination disclosure is now required due to the passage of Assembly Bill 1025, (Methamphetamine Contaminated Property Cleanup Act of 2005). It is now required for a property owner to disclose in writing to a prospective buyer or tenant if local health officials have issued an order prohibiting the use or occupancy of a property contaminated by methamphetamine laboratory activity. The owner must also give a copy of the pending order to the buyer to acknowledge receipt in writing. The bill also establishes remediation and re-occupancy standard for determining when a property, contaminated as a result of methamphetamine activity, is safe for human occupancy. Local health officials, after conducting an investigation, are also required to issue an order prohibiting the use or occupancy and to post the order on the property, in addition to the property owner taking specific actions. Failure to comply with these, and all requirements of AB 1025, may subject an owner to, among other things, a civil penalty up to \$5000. Aside from disclosure requirements, AB 1025 also outlines procedures for local authorities to deal with methamphetamine contaminated properties, including filing of a lien against a property until the owner cleans up contamination or pays for cleanup costs.



# **APPENDIX A**

## **SAMPLE LOCATIONS**





Nashville, TN  
Denver, CO  
San Antonio, TX  
Orlando, FL  
Palm Beach Gardens, FL

217 Fifth Avenue North, 37219  
10500 East 54<sup>th</sup> Avenue, Suite J, 80239  
4040 Broadway, Suite 400, 78209  
7380 Sand Lake Rd., Suite 500, 32819  
4371 Northlake Blvd., Box 114, 33410

Ph 615.254.8500  
Ph 303.574.0082  
Ph 210.824.5600  
Ph 407.352.3951  
Ph 561-627-1453

## GOBBELL HAYS PARTNERS, INC.

### Methamphetamine Preliminary Assessment Sample Log

Property: 4690 West 76<sup>th</sup> Avenue  
Westminster, CO  
Meth Assessment Sampling

GHP Project No: 07502.21

Date of Sampling: 08-07-07

Sample Number	Sample Location	Meth Results $\mu\text{g}/100\text{cm}^2$
M-07502.21-01	First (main) floor – northwest Bedroom, ceiling supply vent	0.45
M-07502.21-02	First (main) floor – sub floor under carpet at threshold to northwest bedroom and hall	<0.10
M-07502.21-03	First (main) floor – attic access frame at ceiling level of hall	1.4
M-07502.21-04	First (main) floor – in supply plenum in living room south wall on east end	2.9
M-07502.21-05	First (main) floor – supply duct at floor level along north wall east end of living room	19
M-07502.21-06	First (main) floor – east supply duct at floor level between addition and kitchen.	5.4
M-07502.21-07	Basement – furnace fan housing	2.6
M-07502.21-08	Basement – ceiling of storage area under basement stairs	1.9
M-07502.21-09	Basement – laundry area floor in southeast corner	0.39
M-07502.21-10	Basement – end table in large open room along north wall	0.11
M-07502.21-11	Basement – sub floor under carpet at threshold of hall and southwest bedroom	0.19
M-07502.21-12	First (main) floor – top of small wood box/kit in southeast corner of living room	0.13
M-07502.21-13	Garage – southwest corner of garage, approximately 5 feet from south and 5 feet from west walls	<0.10
M-07502.21-14	Garage – Top of speaker cabinet in southwest portion of garage	0.13
M-07502.21-15	Garage – southeast corner of garage, approximately 5 feet from south and 3 feet from east walls	1.4
M-07502.21-16	Garage – wood shelf frame along south wall	0.61
M-07502.21-17	Garage – ceiling, 3 feet east of west overhead door	30
Blank I	Blank I	<0.10
Blank II	Blank II	<0.10



## **APPENDIX B**

# **DATA CHEM METHAMPHETAMINE ANALYTICAL LABORATORY REPORT**



# ANALYTICAL REPORT

**AUG 15 2007**

Report Date \_\_\_\_\_

Pete Cappel  
Gobbell Hays Partners, Inc.  
10500 East 54th Avenue  
Suite J  
Denver, CO 80239

Phone: (303) 574-0082 x 205  
Fax: (303) 574-0061  
E-mail: pcappel@ghp1.com

Client Project ID: **Gobbell Hays 080907**  
DCL Workorder: **7221011**  
DCL Project Manager: Marilyn Andrews

## Analytical Results

Sample ID: <b>M-07502.21-1</b>	Media: Wipe	Collected: 8/7/2007
Lab ID: 7221011001	Sampling Location: 07502.21	Received: 8/9/2007

Method: Methamphetamine by LC/MS	Sampling Parameter: Area 100 cm <sup>2</sup>	Analyzed: 8/14/2007	
Analyte	ug/sample	ug/100cm <sup>2</sup>	RL (ug/sample)
Methamphetamine	<b>0.45</b>	<b>0.45</b>	0.10

Sample ID: <b>M-07502.21-2</b>	Media: Wipe	Collected: 8/7/2007
Lab ID: 7221011002	Sampling Location: 07502.21	Received: 8/9/2007

Method: Methamphetamine by LC/MS	Sampling Parameter: Area 100 cm <sup>2</sup>	Analyzed: 8/14/2007	
Analyte	ug/sample	ug/100cm <sup>2</sup>	RL (ug/sample)
Methamphetamine	<0.10	<0.10	0.10

Sample ID: <b>M-07502.21-3</b>	Media: Wipe	Collected: 8/7/2007
Lab ID: 7221011003	Sampling Location: 07502.21	Received: 8/9/2007

Method: Methamphetamine by LC/MS	Sampling Parameter: Area 100 cm <sup>2</sup>	Analyzed: 8/14/2007	
Analyte	ug/sample	ug/100cm <sup>2</sup>	RL (ug/sample)
Methamphetamine	<b>1.4</b>	<b>1.4</b>	0.10

Sample ID: <b>M-07502.21-4</b>	Media: Wipe	Collected: 8/7/2007
Lab ID: 7221011004	Sampling Location: 07502.21	Received: 8/9/2007

Method: Methamphetamine by LC/MS	Sampling Parameter: Area 100 cm <sup>2</sup>	Analyzed: 8/14/2007	
Analyte	ug/sample	ug/100cm <sup>2</sup>	RL (ug/sample)
Methamphetamine	<b>2.9</b>	<b>2.9</b>	0.10

Sample ID: <b>M-07502.21-5</b>	Media: Wipe	Collected: 8/7/2007
Lab ID: 7221011005	Sampling Location: 07502.21	Received: 8/9/2007



# ANALYTICAL REPORT

Client Project ID: **Gobbell Hays 080907**

DCL Workorder: **7221011**

DCL Project Manager: **Marilyn Andrews**

## Analytical Results

Method: Methamphetamine by LC/MS		Sampling Parameter: Area 100 cm <sup>2</sup>		Analyzed: 8/14/2007
Analyte	ug/sample	ug/100cm <sup>2</sup>	RL (ug/sample)	
Methamphetamine	<b>19</b>	<b>19</b>	0.10	

Sample ID: <b>M-07502.21-6</b>	Media: Wipe	Collected: 8/7/2007
Lab ID: 7221011006	Sampling Location: 07502.21	Received: 8/9/2007

Method: Methamphetamine by LC/MS		Sampling Parameter: Area 100 cm <sup>2</sup>		Analyzed: 8/14/2007
Analyte	ug/sample	ug/100cm <sup>2</sup>	RL (ug/sample)	
Methamphetamine	<b>5.4</b>	<b>5.4</b>	0.10	

Sample ID: <b>M-07502.21-7</b>	Media: Wipe	Collected: 8/7/2007
Lab ID: 7221011007	Sampling Location: 07502.21	Received: 8/9/2007

Method: Methamphetamine by LC/MS		Sampling Parameter: Area 100 cm <sup>2</sup>		Analyzed: 8/14/2007
Analyte	ug/sample	ug/100cm <sup>2</sup>	RL (ug/sample)	
Methamphetamine	<b>2.6</b>	<b>2.6</b>	0.10	

Sample ID: <b>M-07502.21-8</b>	Media: Wipe	Collected: 8/7/2007
Lab ID: 7221011008	Sampling Location: 07502.21	Received: 8/9/2007

Method: Methamphetamine by LC/MS		Sampling Parameter: Area 100 cm <sup>2</sup>		Analyzed: 8/14/2007
Analyte	ug/sample	ug/100cm <sup>2</sup>	RL (ug/sample)	
Methamphetamine	<b>1.9</b>	<b>1.9</b>	0.10	

Sample ID: <b>M-07502.21-9</b>	Media: Wipe	Collected: 8/7/2007
Lab ID: 7221011009	Sampling Location: 07502.21	Received: 8/9/2007

Method: Methamphetamine by LC/MS		Sampling Parameter: Area 100 cm <sup>2</sup>		Analyzed: 8/14/2007
Analyte	ug/sample	ug/100cm <sup>2</sup>	RL (ug/sample)	
Methamphetamine	<b>0.39</b>	<b>0.39</b>	0.10	

Sample ID: <b>M-07502.21-10</b>	Media: Wipe	Collected: 8/7/2007
Lab ID: 7221011010	Sampling Location: 07502.21	Received: 8/9/2007

Method: Methamphetamine by LC/MS		Sampling Parameter: Area 100 cm <sup>2</sup>		Analyzed: 8/14/2007
Analyte	ug/sample	ug/100cm <sup>2</sup>	RL (ug/sample)	
Methamphetamine	<b>0.11</b>	<b>0.11</b>	0.10	



## ANALYTICAL REPORT

Client Project ID: **Gobbell Hays 080907**  
 DCL Workorder: **7221011**  
 DCL Project Manager: Marilyn Andrews

Analytical Results

Sample ID: <b>M-07502.21-11</b>	Media: Wipe	Collected: 8/7/2007
Lab ID: 7221011011	Sampling Location: 07502.21	Received: 8/9/2007

Method: Methamphetamine by LC/MS		Sampling Parameter: Area 100 cm <sup>2</sup>	Analyzed: 8/14/2007
Analyte	ug/sample	ug/100cm <sup>2</sup>	RL (ug/sample)
Methamphetamine	<b>0.19</b>	<b>0.19</b>	0.10

Sample ID: <b>M-07502.21-12</b>	Media: Wipe	Collected: 8/7/2007
Lab ID: 7221011012	Sampling Location: 07502.21	Received: 8/9/2007

Method: Methamphetamine by LC/MS		Sampling Parameter: Area 100 cm <sup>2</sup>	Analyzed: 8/14/2007
Analyte	ug/sample	ug/100cm <sup>2</sup>	RL (ug/sample)
Methamphetamine	<b>0.13</b>	<b>0.13</b>	0.10

Sample ID: <b>M-07502.21-13</b>	Media: Wipe	Collected: 8/7/2007
Lab ID: 7221011013	Sampling Location: 07502.21	Received: 8/9/2007

Method: Methamphetamine by LC/MS		Sampling Parameter: Area 100 cm <sup>2</sup>	Analyzed: 8/14/2007
Analyte	ug/sample	ug/100cm <sup>2</sup>	RL (ug/sample)
Methamphetamine	<0.10	<0.10	0.10

Sample ID: <b>M-07502.21-14</b>	Media: Wipe	Collected: 8/7/2007
Lab ID: 7221011014	Sampling Location: 07502.21	Received: 8/9/2007

Method: Methamphetamine by LC/MS		Sampling Parameter: Area 100 cm <sup>2</sup>	Analyzed: 8/14/2007
Analyte	ug/sample	ug/100cm <sup>2</sup>	RL (ug/sample)
Methamphetamine	<b>0.13</b>	<b>0.13</b>	0.10

Sample ID: <b>M-07502.21-15</b>	Media: Wipe	Collected: 8/7/2007
Lab ID: 7221011015	Sampling Location: 07502.21	Received: 8/9/2007

Method: Methamphetamine by LC/MS		Sampling Parameter: Area 100 cm <sup>2</sup>	Analyzed: 8/14/2007
Analyte	ug/sample	ug/100cm <sup>2</sup>	RL (ug/sample)
Methamphetamine	<b>1.4</b>	<b>1.4</b>	0.10



# ANALYTICAL REPORT

Client Project ID: **Gobbell Hays 080907**

DCL Workorder: **7221011**

DCL Project Manager: **Marilyn Andrews**

## Analytical Results

Sample ID: <b>M-07502.21-16</b>	Media: Wipe	Collected: 8/7/2007
Lab ID: 7221011016	Sampling Location: 07502.21	Received: 8/9/2007

Method: Methamphetamine by LC/MS	Sampling Parameter: Area 100 cm <sup>2</sup>	Analyzed: 8/14/2007	
Analyte	ug/sample	ug/100cm <sup>2</sup>	RL (ug/sample)
Methamphetamine	<b>0.61</b>	<b>0.61</b>	0.10

Sample ID: <b>M-07502.21-17</b>	Media: Wipe	Collected: 8/7/2007
Lab ID: 7221011017	Sampling Location: 07502.21	Received: 8/9/2007

Method: Methamphetamine by LC/MS	Sampling Parameter: Area 100 cm <sup>2</sup>	Analyzed: 8/14/2007	
Analyte	ug/sample	ug/100cm <sup>2</sup>	RL (ug/sample)
Methamphetamine	<b>30</b>	<b>30</b>	0.10

Sample ID: <b>Blank I</b>	Media: Wipe	Collected: 8/7/2007
Lab ID: 7221011018	Sampling Location: 07502.21	Received: 8/9/2007

Method: Methamphetamine by LC/MS	Sampling Parameter: Area 100 cm <sup>2</sup>	Analyzed: 8/14/2007	
Analyte	ug/sample	ug/100cm <sup>2</sup>	RL (ug/sample)
Methamphetamine	<0.10	<0.10	0.10

Sample ID: <b>Blank II</b>	Media: Wipe	Collected: 8/7/2007
Lab ID: 7221011019	Sampling Location: 07502.21	Received: 8/9/2007

Method: Methamphetamine by LC/MS	Sampling Parameter: Area 100 cm <sup>2</sup>	Analyzed: 8/14/2007	
Analyte	ug/sample	ug/100cm <sup>2</sup>	RL (ug/sample)
Methamphetamine	<0.10	<0.10	0.10

## Definitions

LOD = Limit of Detection = MDL = Method Detection Limit, A statistical estimate of method/media/instrument sensitivity.

LOQ = Limit of Quantitation = RL = Reporting Limit, A verified value of method/media/instrument sensitivity.

ND = Not Detected, Testing result not detected above the LOD or LOQ.

\*\* No result could be reported, see sample comments for details.

< This testing result is less than the numerical value.

() This testing result is between the LOD and LOQ and has higher analytical uncertainty than values at or above the LOQ.



## ANALYTICAL REPORT

### General Lab Comments

The results provided in this report relate only to the items tested.  
Samples were received in acceptable condition unless otherwise noted.  
Samples have not been blank corrected unless otherwise noted.  
This test report shall not be reproduced, except in full, without written approval of DataChem Laboratories, Inc.

DataChem Laboratories, Inc. is accredited by AIHA for specific fields of testing as documented in its current scope of accreditation (ID#101574) which is available on request by contacting your project manager or view on the internet at <http://www.aiha.org>. The quality systems implemented in the laboratory apply to all methods performed by DataChem regardless of this current scope of accreditation which does not include performance based methods, modified methods, and methods applied to matrices not listed

DataChem Laboratories, Inc. provides professional analytical services for all samples submitted. DataChem Laboratories, Inc. is not in a position to interpret the data and assumes no responsibility for the quality of the samples submitted.



## ANALYTICAL REPORT

### General Lab Comments

The results provided in this report relate only to the items tested.  
Samples were received in acceptable condition unless otherwise noted.  
Samples have not been blank corrected unless otherwise noted.  
This test report shall not be reproduced, except in full, without written approval of DataChem Laboratories, Inc.

DataChem Laboratories, Inc. is accredited by AIHA for specific fields of testing as documented in its current scope of accreditation (ID#101574) which is available on request by contacting your project manager or view on the internet at <http://www.aiha.org>. The quality systems implemented in the laboratory apply to all methods performed by DataChem regardless of this current scope of accreditation which does not include performance based methods, modified methods, and methods applied to matrices not listed

DataChem Laboratories, Inc. provides professional analytical services for all samples submitted. DataChem Laboratories, Inc. is not in a position to interpret the data and assumes no responsibility for the quality of the samples submitted.



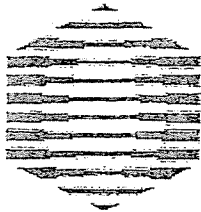

**DATA  
CHEM**  
LABORATORIES, INC.

**ANALYTICAL REQUEST FORM**

7221011 1052

1.  REGULAR Status

RUSH Status Requested - ADDITIONAL CHARGE

RESULTS REQUIRED BY \_\_\_\_\_

DATE

CONTACT DATACHEM LABS PRIOR TO SENDING SAMPLES

2. Date 8/7/07 Purchase Order No. 07502.21  
 3. Company Name Gobbell Davis Partners Inc  
 Address 10500 E 54th Ave Ste 5  
Denver CO 80239  
 Person to Contact Pete Cappel  
 Telephone ( ) 303 919 7139  
 Fax Telephone ( ) 303 574-0061  
 E-mail Address pcappel@ghp1.com  
 Billing Address (if different from above) \_\_\_\_\_

4. Quote No. \_\_\_\_\_  
 DCL Project Manager \_\_\_\_\_  
 5. Sample Collection  
 Sampling Site 07502.21  
 Industrial Process N/A  
 Date of Collection 8/7/07  
 Time Collected 1430 - 1600 hrs  
 Date of Shipment 8/8/07  
 Chain of Custody No. N/A

6. REQUEST FOR ANALYSES

Laboratory Use Only	Client Sample Number	Matrix*	Sample Volume	ANALYSES REQUESTED - Use method number if known	Units**
	M-07502.21-1	-2" sq.	100 sq. cm.	Methamphetamine	ug/100 sq. cm
	" 2	garage	"		
	" 3	pad			
	" 4				
	" 5				
	" 6				
	" 7				
	" 8				
	" 9				
	" 10				
	" 11				

\* Specify: Solid sorbent tube, e.g. Charcoal; Filter type; Impinger solution; Bulk sample; Blood; Urine; Tissue; Soil; Water; Other

\*\* 1. ug/sample 2. mg/m<sup>3</sup> 3. ppm 4. % 5. \_\_\_\_\_ (other) Please indicate one or more units in the column entitled Units\*\*

Comments \_\_\_\_\_

Possible Contamination and/or Chemical Hazards \_\_\_\_\_

7. Chain of Custody (Optional)

Relinquished by <u>[Signature]</u>	Date/Time <u>8/7/07 5:50 PM</u>
Received by <u>[Signature]</u>	Date/Time <u>Aug 7/07</u>
Relinquished by _____	Date/Time _____
Received by _____	Date/Time _____
Relinquished by _____	Date/Time _____
Received by _____	Date/Time _____

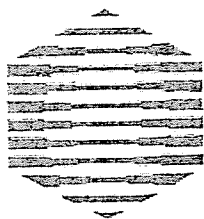

**DATA  
CHEM**  
LABORATORIES, INC.

**ANALYTICAL REQUEST FORM**

1.  REGULAR Status 7221011 2052  
 RUSH Status Requested - ADDITIONAL CHARGE  
 RESULTS REQUIRED BY \_\_\_\_\_ DATE \_\_\_\_\_  
 CONTACT DATACHEM LABS PRIOR TO SENDING SAMPLES

2. Date 8/7/07 Purchase Order No. 07502.21 4. Quote No. \_\_\_\_\_  
 3. Company Name Gobbell Hays Partners Inc DCL Project Manager \_\_\_\_\_  
 Address 10500 E 54th Ave Ste 5 5. Sample Collection \_\_\_\_\_  
Denver CO 80239 Sampling Site 07502.21  
 Person to Contact Pete Cappel Industrial Process N/A  
 Telephone ( ) 303 919 7139 Date of Collection 8/7/07  
 Fax Telephone ( ) 303 574-0061 Time Collected 1430 - 1600 hrs  
 E-mail Address pcappel@ghp1.com Date of Shipment 8/8/07  
 Billing Address (if different from above) Chain of Custody No. N/A

6. REQUEST FOR ANALYSES

Laboratory Use Only	Client Sample Number	Matrix*	Sample Volume	ANALYSES REQUESTED - Use method number if known	Units**
	<u>M-07502.21-12-2" sq.</u>	<u>100 sq. cm.</u>	<u>100 sq. cm.</u>	<u>Methamphetamine</u>	<u>ug/100 sq. cm</u>
	<u>-13-garage</u>				
	<u>" -14-park</u>				
	<u>" -15-</u>				
	<u>" -16-</u>				
	<u>" -17-</u>				
	<u>Blank I</u>				
	<u>Blank II</u>				

\* Specify: Solid sorbent tube, e.g. Charcoal; Filter type; Impinger solution; Bulk sample; Blood; Urine; Tissue; Soil; Water; Other  
 \*\* 1. ug/sample 2. mg/m<sup>3</sup> 3. ppm 4. % 5. \_\_\_\_\_ (other) Please indicate one or more units in the column entitled Units\*\*

Comments \_\_\_\_\_

Possible Contamination and/or Chemical Hazards \_\_\_\_\_

7. Chain of Custody (Optional)

Relinquished by [Signature] Date/Time 8/7/07 5:50 PM  
 Received by [Signature] Date/Time 9 Aug 2007  
 Relinquished by \_\_\_\_\_ Date/Time \_\_\_\_\_  
 Received by \_\_\_\_\_ Date/Time \_\_\_\_\_  
 Relinquished by \_\_\_\_\_ Date/Time \_\_\_\_\_  
 Received by \_\_\_\_\_ Date/Time \_\_\_\_\_



**APPENDIX C**

**WESTMINSTER POLICE REPORT**

**INCIDENT / INVESTIGATION REPORT**

Agency Name: Westminster Police Department OCA: 2003-12001

ORI: CO0010500 Date/Time Reported: TU Aug 26, 2003 19:41

#1	Crime Incident <u>THEFT BY RECEIVING \$100 TO \$499</u>	UCR: 280 Local Statute: 18-4-410(3)	<input type="checkbox"/> Alt <input checked="" type="checkbox"/> Com	Last Known Secure <u>TU Aug 26, 2003 19:41</u>
#2	Crime Incident <u>UNLAWFUL DIST MFG DISP SALE POSS SCH I</u>	UCR: 35A Local Statute: 18-18-405	<input type="checkbox"/> Alt <input checked="" type="checkbox"/> Com	At Found <u>TU Aug 26, 2003 20:35</u>
#3	Crime Incident <u>POSSESSION OF DRUG PARAPHERNALIA</u>	UCR: 35B Local Statute: 18-18-428	<input type="checkbox"/> Alt <input checked="" type="checkbox"/> Com	

Location of Incident: 4690 76th Av, Westminster, CO Premise Type: Highway/Road/Alley

How Attacked or Committed: \_\_\_\_\_

Weapon / Tools: \_\_\_\_\_

# Victims: 2 Type: Society/Public Injury: None Forcible Entry:  Yes  No  N/A

Victim/Business Name (Last, First, Middle): Society Victim of Crime #: 2,3,4,5,6 Age / DOB: \_\_\_\_\_ Race: \_\_\_\_\_ Sex: \_\_\_\_\_

Relationship to Offenders: \_\_\_\_\_

Home Address: \_\_\_\_\_ Home Phone: \_\_\_\_\_

Employer Name/Address: \_\_\_\_\_ Business Phone: \_\_\_\_\_

VYR: \_\_\_\_\_ Make: \_\_\_\_\_ Model: \_\_\_\_\_ Style: \_\_\_\_\_ Color: \_\_\_\_\_ Lic/Lis: \_\_\_\_\_ VIN: \_\_\_\_\_

CODES: V- Victim (Denote V2, V3) O = Owner (if other than victim) R = Reporting Person (if other than victim) I = Other Involved

Code	Name (Last, First, Middle)	Type: Individual	Victim of Crime #	Age / DOB	Race	Sex
<u>VI2</u>	<u>Trujillo, Angela</u>		<u>1</u>		<u>U</u>	<u>F</u>

Home Address: 8737 38th Av, Wheatridge, CO Home Phone: \_\_\_\_\_

Employer Name/Address: \_\_\_\_\_ Business Phone: \_\_\_\_\_

Code	Name (Last, First, Middle)	Type: Individual	Victim of Crime #	Age / DOB	Race	Sex

Home Address: \_\_\_\_\_ Home Phone: \_\_\_\_\_

Employer Name/Address: \_\_\_\_\_ Business Phone: \_\_\_\_\_

Status Codes: L=Lost 7=Stolen 5=Recovered 4=Damaged 6=Seized 2=Burned 3=Counterfeit/Forged F=Found 8=Unknown 1=None E=Evidence S=Safekeeping (Check "OJ" column if recovered for other jurisdiction)

Victim #	UCR	Status - Date	Value	OJ	QTY	Property Description	Make/Model	Serial Number
	<u>77</u>	<u>E - 8/26/2003</u>	<u>\$1.00</u>		<u>1.00</u>	<u>Small Change Purse W/Key Ring</u>		
	<u>77</u>	<u>E - 8/26/2003</u>	<u>\$1.00</u>		<u>1.00</u>	<u>Colo Lic Plate 848 Cuk</u>		
	<u>11</u>	<u>E - 8/26/2003</u>	<u>\$1.00</u>		<u>1.00</u>	<u>Drug Scale</u>		
	<u>20</u>	<u>E - 8/26/2003</u>	<u>\$41.15</u>		<u>1.00</u>	<u>41.15 Us Currency</u>		
	<u>11</u>	<u>E - 8/26/2003</u>	<u>\$1.00</u>		<u>1.00</u>	<u>Meth Pipe / Butane Lighter</u>		
	<u>03</u>	<u>1 - 8/26/2003</u>			<u>1</u>	<u>1989 BLK UNK0312001CO</u>	<u>NISS MAX</u>	<u>JN1HJ01P6KT26829</u>

Number of Vehicles Stolen: 0 Number Vehicles Recovered: 0

Officer: (20989) BUNTIEN, T Officer Signature: \_\_\_\_\_ Supervisor Signature: 20802

Ccr. Juuant Signature: \_\_\_\_\_

Case Disposition: Cleared By Arrest  
Aug 26, 2003

Printed at: 7/2/2007 16:52

**Westminster Police  
Criminal Justice Record  
Copy Released**

To: Michael Towlsky  
Date: 7/2/07  
By: AMJ

**COPY  
USE OF THIS INFORMATION  
IS REGULATED BY LAW  
DO NOT DISSEMINATE**

# Incident / Investigation Report

Westminster Police Department

OCA: 2003-12001

Status Codes L=Lost 7=Stolen 5=Recovered 4=Damaged 6=Seized 2=Burned 3=Counterfeit/Forged F=Found 8=Unknown 1=None E=Evidence S=Safekeeping										
D R U G S	Status	Quantity	Type Measure	Suspected Drug Type						
	6 - 9/7/2003	1.00	Gram	.16 Meth In Plastic Baggie						
	6 - 9/7/2003	1.00	Gram	.83 Grams Marijuana						
O F F E N D E R	Offender(s) Suspected of Using		Offender 1 OFI		Offender 2		Offender 3		Primary Offender Resident Status	
	<input type="checkbox"/> Drugs <input checked="" type="checkbox"/> N/A <input type="checkbox"/> Alcohol <input type="checkbox"/> Computer		Age: 39    Race: W    Sex: F		Age:    Race:    Sex:		Age:    Race:    Sex:			<input checked="" type="checkbox"/> Resident
			Offender 4		Offender 5		Offender 6			<input type="checkbox"/> Non-Resident <input type="checkbox"/> Unknown
S U S P E C T	Name (L, F M) <i>Longanetti, Crystal Lee</i>				Home Address				Home Phone	
	OFI    AKA				<i>6975 Raleigh St Apt. 3-101, Westminster, CO</i>				<i>(303) 462-0095</i>	
	Occupation			Business Address				Business Phone		
	DOB / Age		Race	Sex	Hgt	Wgt	Build	Hair Color	Blonde Or	Eye Color
	<i>12/2/1963 / 39</i>		<i>W</i>	<i>F</i>	<i>5'03</i>	<i>120</i>		<i>Blonde Or</i>		<i>Green</i>
							Hair Style	Hair Length	Glasses	
	Scars, Marks, Tattoos, or other distinguishing features (i.e. lump, foreign accent, voice characteristics)									
	Hat		Shirt/Blouse			Coat/Suit			Socks	
	Jacket		Tie/Scarf			Pants/Dress/Skirt			Shoes	
	Was Suspect Armed?		Type of Weapon				Direction of Travel		Mode of Travel	
VYR	Make	Model	Style/Doors	Color	Lic/Lis	Vin				
<i>1989</i>	<i>NISSAN</i>	<i>MAXIMA</i>	<i>4-DOOR</i>	<i>BLK</i>	<i>UNK0312001 - CO</i>	<i>JN1HJ01P6KT268292</i>				
Suspect Hate / Bias Motivated: <input type="checkbox"/> Yes <input checked="" type="checkbox"/> No				Type:						
Name (Last, First, Middle)				D.O.B.	Age	Race	Sex			
Home Address				Home Phone		Employer		Phone		
Assisting Officers: (20952) WELSH, PATRICK J (20094) ANICH, MICHAEL S (28511) MAXTNER, ROBERT G										
On 682605 at approximately 1940 hrs Officer Koester and I were on routine traffic patrol when we drove by 4690 76th Av. That residential address is in the City of Westminster, County of Adams, and State of Colorado.										
That address has a recent history for having vehicles associated that are stolen, have fictitious plates, suspended drivers, and controlled substance cases.										
I observed a black Nissan parked in the driveway displaying Colorado License plate "8109K". A COTO/ACTC check on this plate revealed a "stolen" status.										

Printed at: 7/2/2007 16:52

A review of this invalid assessment is found here: <http://forensic-applications.com/meth/DimickCriticalReview.pdf>

# Incident / Investigation Report

Westminster Police Department

OCA: 2003-12001

## Officer's Narrative (continued)

Officer Koester and I waited for the vehicle to enter a public roadway.

At approximately 2025 hrs Officer Koester observed a female enter the Nissan and drive westbound on 76th Av. Officer Koester aured this information via radio to Officer Welsh and myself. We were in the area with anticipation to make a traffic stop.

The Nissan rapidly accelerated toward 76th Av. I was one quarter to one half of a mile ahead of Officer Koester and I maintained visual on the car. I stated that the female was driving at a high rate of speed and changed lanes. I then stated that the vehicle made an abrupt lane change and left turn into a parking lot after I turned on my pursuit lights to clear the intersection to stay up with the vehicle after she ran through the red light at 80th Ave and Sheridan Blvd.

I again made contact with the Nissan in the "Big Lots" parking lot. The vehicle was parked in a fire lane in front of the store, directly in front of a "no parking" sign.

Officer Welsh and I observed the female driver enter the Big Lots store. She was wearing a long white "summer" dress.

Officer Koester and I contacted the female in the southwest corner of the store. When she saw us she dropped a small pouch connected to a single key. I took the female into custody. Officer Koester inspected the key and pouch she dropped to the floor. The key was a Nissan key, which worked the door lock and ignition of the vehicle she exited with the attached stolen license plate. The small pouch contained several 1 X 1 1/2 inch zip-lock Baggies. There were 7 empty Baggies, 1 baggie that contained .83 grams gross of a green leafy substance that in my training and experience was marijuana. 1 baggie contained .16 grams gross of a white crystal substance that in my training was methamphetamine. A field test on the crystal substance indicated a presumptive presence for amphetamine. Also, found in the purse was a used meta pipe and butane lighter.

The stolen license plate displayed on the black Nissan belongs to an Angela Trujillo, 8737 W 38th Ave in Wheatridge, Colorado. The plate was reported stolen 032803, case number 03-5485, Wheatridge P.D.

The female driver was later identified as Crystal Lee Longanetti, DOB of 12-02-63. Longanetti was cleared through dispatch and came back cancelled/denied for an unpaid ticket, case number 02-327099, dates 111802-indefinite. Longanetti could not provide valid insurance on the vehicle. Longanetti stated the vehicle was her boyfriend's, but found inside the vehicle was clothing, purses, and items that had Longanetti's name on them. The vehicle was full of female clothing and hygiene products. Also found in the vehicle was a used drug scale found in the back seat.

The collected evidence was taken to the P.D. and booked. A C.B.I. form was completed for the testing of the suspected meth. A teletype was sent to Wheatridge P.D. stating the recovery of one of the stolen license plates. Longanetti's drivers license was taken.

Longanetti was arrested and transported to the P.D. and booked and later taken to AGCO. Longanetti refused to make a statement. The vehicle was impounded and taken to Connolly's.

# Incident / Investigation Report

Westminster Police Department

OCA: 2003-12001

Continuation

Officer (20989) BUNTEN, THOMAS L

Date / Time Reported TU Aug 26, 2003 19:41

# Incident / Investigation Report

Westminster Police Department

OCA: 2003-12001

## Additional Officer Supplements

Officer (20978) SHOPNITZ, ANDREW C

Supplement Type: Witness Interview :

Date Time 8/26/2003 04:18

ON 082703 AT APPROX. 0000 HOURS, I RESPONDED TO 4690 76TH AV. TO ASSIST OFFICERS WELSH AND KOESTER. WELSH ADVISED ME WE WOULD BE SERVING A CHILD PROTECTION ORDER AT THE RESIDENCE.

UPON ARRIVING OFFICER WELSH CONTACTED A MALE AND FEMALE IN THE FRONT YARD OF THE HOME WHILE OFFICER KOESTER AND I ENTERED THE HOUSE. ONCE INSIDE THE HOME I NOTICED THE STRONG SMELL OF TRASH AND CAT URINE. THE INTERIOR OF THE HOUSE WAS VERY CLUTTERED WITH WHAT I WOULD DESCRIBE AS JUNK. ON THE COFFEE TABLE IN THE LIVING ROOM WAS DRUG PARAPHERNALIA, WHICH INCLUDED A PIPE AND BLOW TORCH. THESE ITEMS WERE APPROX. ONE FOOT FROM THE BABIES BOTTLE. I ALSO NOTICED SEVERAL SHARP ITEMS SUCH AS KNIVES AND SCISSORS, WHICH WOULD BE VERY DANGEROUS FOR A SMALL CHILD TO BE EXPOSED TO.

THE BABY WAS FOUND SLEEPING IN A BACK ROOM IN A RUBBER MADE TYPE CONTAINER WITH A BLANKET IN THE BOTTOM. SOCIAL SERVICES TOOK CUSTODY OF THE CHILD WHEN THE FATHER WAS SERVED WITH THE ORDER.

THE OCCUPANTS OF THE HOME DISPLAYED SIGNS OF BEING UNDER THE INFLUENCE OF NARCOTICS AS THEIR BEHAVIOR WAS CONSISTENT WITH DRUG USE. IT SHOULD ALSO BE NOTED THE HOME IS A KNOWN LOCATION OF METHAMPHETAMINE USE AND SALE. ONCE THE CHILD WAS TURNED OVER TO SOCIAL SERVICES WE CLEARED WITHOUT FURTHER INCIDENT.

END OF REPORT.



# Incident / Investigation Report

Westminster Police Department

OCA: 2003-12001

## Additional Officer Supplements

Officer (20979) KOESTER, BRET D

Supplement Type: Witness Interview :

Date/Time 8/26/2003 19:41

On 082603 at approximately 1940 hrs Officer Bunten and I were on routine traffic patrol when we drove by 4690 76th Av. That residential address is in the City of Westminster, County of Adams, and State of Colorado.

That address is has a recent history for having vehicles associated that are stolen, have fictitious plates, suspended drivers, and controlled substance cases.

I observed a black Nissan parked in the driveway displaying Colorado License plate "848CUK". A CCIC/NCIC check on this plate revealed a "stolen" status for the plate.

Officer Bunten and I waited for the vehicle to enter a public roadway.

At approximately 2025 hrs I observed a female enter the Nissan and drive westbound on 76th Av. I aired this information via radio to Officer Bunten and Officer Welsh. They were in the area with anticipation to make a traffic stop.

The Nissan rapidly accelerated toward 76th Av and I lost sight of the vehicle. Officer Bunten was one quarter to one half of a mile ahead of me and maintained visual on the car.

I again made contact with the Nissan in the "Big Lots" parking lot. The vehicle was parked in a fire lane in front of the store, directly in front of a "no parking" sign.

Officer Bunten observed the female driver enter the Big Lots store. She was wearing a long white "summer" dress.

Officer Bunten and I contacted the female in the southwest corner of the store. When she saw us she dropped a small pouch connected to a single key. Officer Bunten took the female into custody. I inspected the key and pouch she dropped to the floor. The key was a Nissan key which worked the door lock and ignition. The small pouch contained several 1 X 1 1/2 inch zip-lock baggies. There were 7 empty baggies, 1 baggie that contained .83 grams gross of a green leafy substance that in my training and experience was marijuana. 1 baggie contained .16 grams gross of a white crystal substance that in my training was methamphetamine. A field test on the crystal substance indicated a presumptive presence for amphetamine. The small pouch had less than a dollar in change and two grocery store "discount" cards. These items were submitted to property evidence.

The female was identified as Longanetti, Crystal. She appeared to be pregnant, and when asked about her medical condition she replied she had given birth approximately one-week prior. She said her baby was at 4690 76th Av. She was anxious to get back to that residence to "take care" of her infant.

Given the multiple narcotic arrests from this residence I was concerned for the health and welfare of this infant. I contacted the Adams County Division of Social Services. I was advised that there was an inactive file on this family. "Emily" (from Social Services) facilitated the official order from Adams County Court Judge Cox to take protective custody of 4 of Crystal's children. This order was in effect on 082603 at 2153 hr.

At approximately 2325 hrs Officer Welsh, Officer Schmitt, Officer Aron, and Acting Sergeant Fern contacted the occupants of 4690 76th Av. On a protective sweep of the residence we located one of Crystal's

Incident / Investigation Report

Westminster Police Department

OCA: 2003-12001

Additional Officer Supplements

Officer (20979) KOESTER, BRET D

children, the week old infant. The house was in great disarray, and extremely dirty. This was definitely an unhealthy environment for a human being, let alone an infant. There was old spoiled food scattered throughout the home. The carpet was so filthy, the color of the fibers could not be determined. There was a strong smell of animal (presumed) urine in the basement, along with feces and feces stains on the floor. There were open knives on the floor, on low tables and other easily accessible locations throughout the house. There was a small amount of drug paraphernalia, a glass pipe, and a butane torch on the coffee table in the living room. There were areas stacked with clutter it was impassable without stumbling or falling.

Officer Welsh took charge of transferring the infant to Social Services. See his report for additional information.

I assisted Officer Buntin with the booking and packaging of items into property evidence.

The Nissan was impounded and transported to Connolly's.

I completed a C.B.I. request for laboratory exam.

---end of report---

#

Brian Halavack - Tri-County Health

3 363-3056

referred by CO. Dept. of Health

4/m 7-14-07

state healthdept.

Fonda A.

3 692-3411

**CUSTODY REPORT**

ADULT

Reporting Agency  
**WESTMINSTER POLICE DEPARTMENT**

Cr. Report No.  
**200312001**

Subject Name - Last, First, Middle Name <b>LONGANETTI CRYSTAL LEE</b>		Reporting Officer <b>THOMAS BUNTEN</b>		Mailing Office		City/County		GSI Assignment	
Aliases - Maiden Name - Nickname		Reporting Officer		Date/Time Received		City/County		GSI Assignment	

Subject's Address/Res. <b>1330 REED ST LAKFWOOD CO</b>		Zip Code <b>80214</b>	Phone x = day <b>3034620095</b>		<input type="checkbox"/>	Connecting Case Report No./s	
Bus						<input type="checkbox"/>	Occupation

Age <b>39</b>	Date of Birth <b>120263</b>	Place of Birth <b>INDIANA</b>	Sex <b>FEMALE</b>	Race <b>WHITE</b>	Height <b>5'03"</b>	Weight <b>120</b>	Hair <b>BLOND</b>	Eyes <b>GREEN</b>	Marital Status <b>SINGLE</b>
Scars - Marks - Tattoos									

Employer	Employer's Address	Social Security No.	WPD Photo # <b>1024266</b>
----------	--------------------	---------------------	-------------------------------

Emergency Notification	Address	Phone	FBI No.	City/County
------------------------	---------	-------	---------	-------------

Operator's License No. <b>941601763</b>	State <b>CO</b>	Custody Date/Time <b>082603 2035</b>	Custody Location <b>81ST AV/ SHERIDAN BL</b>	SM#	Geo-Code <b>20</b>
--	--------------------	---	---	-----	-----------------------

Date/Time/Location of Occurrence <b>082603 1941 4690 76TH AV, WESTMINSTER, CO</b>	Location of Subject's Vehicle <b>CONNOLLYS</b>
--	---

Charge 1 <b>Careless Driving</b>	Charge 2 <b>MARIJUANA Poss less 1oz</b>	Charge 3 <b>Poss Drug Paraphernalia</b>	Charge 4
State/Ordinance No. <b>42-7-1402</b>	State/Ordinance No. <b>18-18-406(c)</b>	State/Ordinance No. <b>18-18-428</b>	State/Ordinance No.
Summons/Warrant No. <b>PENDING</b>	Summons/Warrant No. <b>PENDING</b>	Summons/Warrant No. <b>PENDING</b>	Summons/Warrant No. <b>PENDING</b>

Custody Classification		Subject's Actions	
<input checked="" type="checkbox"/> Arrest	<input type="checkbox"/> Detention	<input type="checkbox"/> Resisted	<input type="checkbox"/> Cooperative
<input type="checkbox"/> Welfare Placement	<input checked="" type="checkbox"/> Adult	<input type="checkbox"/> Armed	<input checked="" type="checkbox"/> Uncooperative
<input type="checkbox"/> Juvenile	<input type="checkbox"/> Other Agency Assist	<input type="checkbox"/> Combative	<input type="checkbox"/> Assaulted Officer
Report Status	<input type="checkbox"/> Multiple Arrests ( )	<input type="checkbox"/> Arrest Warrant Application	
<input type="checkbox"/> Other Agency Assist	<input type="checkbox"/> Juvenile's Filing	<input type="checkbox"/> Prosecution Report	

Injury/Injuries <b>NONE</b>	Treated?	Treated By	Wound Treated	Date/Time Treated
--------------------------------	----------	------------	---------------	-------------------

Visible Injuries	Has Been Drinking?
------------------	--------------------

CODE	F-Father	SF-Stepfather	M-Mother	SM-Stepmother	G-Guardian
Code	Name - Last, First, Middle	Address		Zip Code	Phone x = day
		Res.			<input type="checkbox"/>
		Bus.			<input type="checkbox"/>
		Res.			<input type="checkbox"/>
		Bus.			<input type="checkbox"/>

**In Jail Felony**

Person Notified of Inmate Custody - Last, First, Middle	How Notified	Relationship	Date/Time Notified
---	--------------	--------------	--------------------

Inmate Released To - Last, First, Middle	Relationship	Signature of Person Receiving	Date/Time Released
--	--------------	-------------------------------	--------------------

Response to Rights	Agency Action	Signature of Person Receiving
<input type="checkbox"/> Silent	<input type="checkbox"/> Released on Summons	Agency Name
<input type="checkbox"/> Acknowledged	<input type="checkbox"/> Mental Health	Address
<input type="checkbox"/> Waived	<input type="checkbox"/> County Jail	Telephone No.
<input type="checkbox"/> Statement	<input type="checkbox"/> Youth Center	
<input type="checkbox"/> Not Applicable	<input type="checkbox"/> Detoxification Center	
	<input type="checkbox"/> Released, Pending Charges	
	<input type="checkbox"/> Released, No Charges	
	<input type="checkbox"/> Other	
	Date/Time of Action	

Ethnicity <b>NON HISPANIC</b>	Residency Status <b>NON-RESIDENT</b>
----------------------------------	---

SB OBSERVED ENTERING A VEHICLE WITH STOLEN LICENSE PLATES. SB DROVE WEST ON 76TH AVE FROM WOLF ST AT A HIGH RATE OF SPEED. SB TURNED RIGHT GOING NORTH ON SHERIDAN BL WITHOUT STOPPING AT RED LIGHT AND YIELDING TO ROW TRAFFIC. SB CONTINUED NORTHBOUND ON SHERIDAN AND TURNED INTO SHOPPING CENTER LOCATED AT 81ST AVE AND SHERIDAN. SB PULLED IN FRONT OF BIG LOTS STORE AND RAN INSIDE. SB WAS LOCATED INSIDE STORE AND PLACED INTO CUSTODY. SB HAD WHITE POWDER SUBSTANCE IN CLEAR BAG IN PURSE, SUSPECTED MARIJUANA. SB WAS PLACED INTO CUSTODY AND TRANSPORTED TO WPD AND PROCESSED. SB WAS LATER TRANSPORTED TO [redacted]

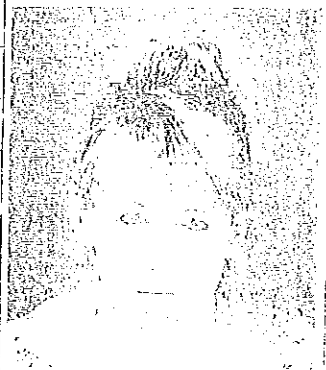

A review of this invalid assessment is found here: <http://forensic-applications.com/meth/DimickCriticalReview.pdf>

Officer Name	Unit	Number	Assigned To

JUSTICE REPORT

ADULT

1167

Reporting Agency WESTMINSTER POLICE DEPARTMENT

Case Report No. 200312001

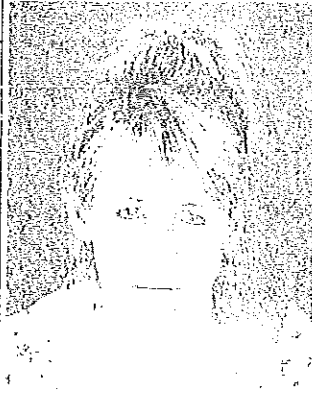
Subject Name - Last, First, Middle Name <b>LONGANETTI CRYSTAL LEE</b>		Reporting Officer <b>THOMAS BUNTEN</b>		Date/Time Received <b>08-27-03 / 0210</b>		Cell Assignment	
Aliases - Maiden Name - Nickname		Subject's Address/es Res. <b>1330 RFED ST LAKWOOD CO 80214</b>		Phone x = day <b>3034620095</b>		Connecting Case Report No/s	
Bus.		Occupation		Marital Status <b>SINGLE</b>		Agency Subject No. <b>200302791</b>	
Age <b>39</b>	Date of Birth <b>120263</b>	Place of Birth <b>INDIANA</b>	Sex <b>FEMALE</b>	Race <b>WHITE</b>	Height <b>5'03"</b>	Weight <b>120</b>	Hair <b>BLOND</b>
Eyes <b>GREEN</b>		Social Security No.		WFD Photo No. <b>1024266</b>		Scars - Marks - Tattoos	
Employer		Employer's Address		Social Security No.		WFD Photo No.	
Operator's License No. <b>941601763</b>		State <b>CO</b>	Custody Date/Time <b>082603 2035</b>	Custody Location <b>81ST AV/ SHERIDAN BL</b>		SIGN No.	Gen. Code <b>20</b>
Date/Time/Location of Occurrence <b>082603 1941 4690 76TH AV, WESTMINSTER, CO</b>				Location of Subject's Vehicle <b>CONNOLLYS</b>			
Charge 1 <b>UNLAWFUL DIST MFG DISP SA</b>		Charge 2 <b>DROVE VEHICLE WHILE LICEN</b>		Charge 3 <b>FAILED TO PROVIDE VALID P</b>		Charge 4 <b>THEFT BY RECEIVING \$100 T</b>	
Statute/Ordinance No. <b>18-18-405</b>		Statute/Ordinance No. <b>42-2-138</b>		Statute/Ordinance No. <b>42-4-1409(3)</b>		Statute/Ordinance No. <b>18-4-410(3)</b>	
Summons/Warrant No. <b>PENDING</b>		Summons/Warrant No. <b>PENDING</b>		Summons/Warrant No. <b>PENDING</b>		Summons/Warrant No. <b>PENDING</b>	
Custody Classification <input checked="" type="checkbox"/> Arrest <input type="checkbox"/> Detention <input type="checkbox"/> Welfare Placement <input checked="" type="checkbox"/> Adult <input type="checkbox"/> Juvenile				Subjects Actions <input type="checkbox"/> Resisted <input type="checkbox"/> Cooperative <input type="checkbox"/> Armed <input checked="" type="checkbox"/> Uncooperative <input type="checkbox"/> Combative <input type="checkbox"/> Assaulted Officer			
Report Status <input type="checkbox"/> Multiple Arrests ( ) <input type="checkbox"/> Arrest Warrant Application <input type="checkbox"/> Other Agency Assist <input type="checkbox"/> Juvenile Filing <input type="checkbox"/> Prosecution Report							
Injury/Illness <b>NONE</b>		Treated?	Treated By	Where Treated		Date/Time Treated	
Visible Injuries						Has Been Drinking?	
CODE		F-Father	SF-Stepfather	M-Mother	SM-Stepmother	G-Grandian	
Code	Name - Last, First, Middle	Address		Zip Code	Phone x = day		
		Res.			<input type="checkbox"/>		
		Bus.			<input type="checkbox"/>		
		Res.			<input type="checkbox"/>		
		Bus.			<input type="checkbox"/>		
Person Notified at Juvenile Custody - Last, First, Middle				How Notified	Relationship	Date/Time Notified	
Juvenile Released To - Last, First, Middle				Relationship	Signature of Person Receiving	Date/Time Released	
Response to Rights <input type="checkbox"/> Silent <input type="checkbox"/> Acknowledged <input type="checkbox"/> Waived <input type="checkbox"/> Statement <input type="checkbox"/> Not Applicable		Agency Action <input type="checkbox"/> Released on Scenarios <input type="checkbox"/> Mental Health <input checked="" type="checkbox"/> County Jail <input type="checkbox"/> Youth Center <input type="checkbox"/> Date/Time of Action <b>08-27-03 / 0210</b>		Detention Center <input type="checkbox"/> Released, Pending Charges <input type="checkbox"/> Released, No Charges <input type="checkbox"/> Other		Signature of Person Receiving <i>B. [Signature]</i> Agency Name <b>ADDF</b> Address <b>150 N. 19 AVE BRICHMAN CO 80601</b> Telephone No. <b>303 654 1350</b>	
Non-Hispanic				Ethnicity <b>NON HISPANIC</b>		Residency Status <b>NON-RESIDENT</b>	
<p>SB OBSERVED ENTERING A VEHICLE WITH STOLEN LICENSE PLATES. SB DROVE WEST ON 76TH AVE FROM W OLIVE ST AT A HIGH RATE OF SPEED. SB TURNED RIGHT GOING NORTH ON SHERIDAN BL WITHOUT STOPPING AT RED LIGHT AND YIELDING TO ROW TRAFFIC. SB CONTINUED NORTHBOUND ON SHERIDAN AND TURNED INTO SHOPPING CENTER LOCATED AT 81ST AVE AND SHERIDAN. SB PULLED IN FRONT OF BIG LOTS STORE AND RAN INSIDE. SB WAS LOCATED INSIDE STORE AND PLACED INTO CUSTODY. SB HAD WHITE POWDER SUBSTANCE IN CLEAR BAG IN PURSE, SUSPECTED METH. SB WAS PLACED INTO CUSTODY AND TRANSPORTED TO WPD AND PROCESSED. SB WAS LATER TRANSPORT</p>							
<p>A review of this invalid assessment is found here: <a href="http://forensic-applications.com/meth/DimickCriticalReview.pdf">http://forensic-applications.com/meth/DimickCriticalReview.pdf</a></p>							
<p>Officer Signature: [Signature] 1110 Supervisor Signature: [Signature] 989</p>							
<p>Case No. 200312001</p>							

In Jail Felony

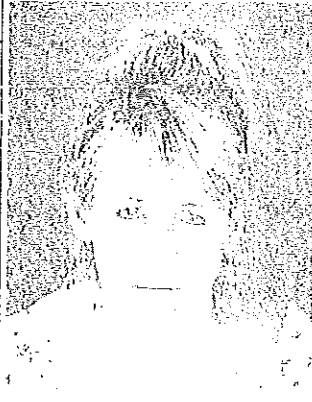

CUSTODY REPORT

Case Number  
**2003-12001**



SOC Number  
--

WPD Arrest Number  
**2003-02791**

SID Number

FBI Number

Emergency Contact Notification

Address

Phone Number

Relationship

Subject Name - Last: **LONGANETTI**      Subject Name - First: **CRYSTAL**      Subject Name - Middle Name: **LEE**

Aliases - Maiden Name - Nickname - Moniker

Home Address: **6975 RALEIGH ST, 3-101**      City: **WESTMINSTER**      State: **CO**      Zip Code: **80031**

Subject's Home Phone: **(303) 462-0095**      Driver's License/ID Number: **941601763**      State: **CO**      Marital Status:

Date of Birth: **12/02/1963**      Age: **39**      Sex: **F**      Race: **W**      Ethnicity: **N**      Height: **503**      Weight: **120**      Hair: **BLN**      Eye: **GRN**      Resident: **R**      Place of Birth:

Employer:      Subject's Work Phone:      Occupation:

Employer's Address:

Scars - Marks - Tattoos:

Date of Incident: **08/26/2003**      Time of Incident: **1941**      Location of Incident: **4690 76TH AV WESTMINSTER CO**

Custody Date: **08/26/2003**      Custody Time: **2035**      Custody Location: **81ST AV / SHERIDAN BL ARVADA**

Reporting Officer  
**(20989) BUNTEN, THOMAS L**

Charge 1: **THEFT BY RECEIVING \$100 TO**      Charge 2: **UNLAWFUL DIST MFG DISP SALE**      Charge 3: **MARIJUANA POSSESSION OF 1**      Charge 4: **POSSESSION OF DRUG**

Statute/Section Number: **18-4-410(3)**      Statute/Section Number: **18-18-405**      Statute/Section Number: **18-18-406(1)**      Statute/Section Number: **18-18-428**

Summons/Warrant Number:      Summons/Warrant Number:      Summons/Warrant Number:      Summons/Warrant Number:

Charge 5: **DROVE VEHICLE WHILE**      Charge 6: **FAILED TO PROVIDE VALID**      Charge 7: **CARELESS DRIVING**      Charge 8:

Statute/Section Number: **42-2-138**      Statute/Section Number: **42-4-1409(3)**      Statute/Section Number: **42-4-1402**      Statute/Section Number:

Summons/Warrant Number:      Summons/Warrant Number:      Summons/Warrant Number:      Summons/Warrant Number:

Custody Classification: **ADULT**      Subject's Actions:

Injury/Illness: **NO**      Treated: **NO**      Treated By:      Where Treated:      Date/Time Treated:

Description:      Has Been Drinking: **NO**      Response to Rights:

Juvenile Info Code: **PA-Parent GP-Grandparent SP-Stepparent OF-Other Family Member SE-Spouse GA-Guardian**

Code:      Name (Last, First, Middle):      Address:      Phone:

Person Notified of Juvenile Custody:      How Notified:      Relationship:      Date/Time Notified:

Juvenile Released To:      Relationship:      Signature of Person Receiving:      Date/Time Released:

Agency Action:      Date/Time of Action:

Receiving Officer/Person Receiving:      Signature of Person Receiving:      Agency Name & Address:      Agency Telephone Number:

**Narrative**

SB OBSERVED ENTERING A VEHICLE WITH STOLEN LICENSE PLATES. SB DROVE WEST ON 76TH AVE FROM WOLFF ST AT A HIGH RATE OF SPEED. SB TURNED RIGHT GOING NORTH ON SHERIDAN BL WITHOUT STOPPING AT RED LIGHT AND YIELDING TO ROW TRAFFIC. SB CONTINUED NORTHBOUND ON SHERIDAN AND TURNED INTO SHOPPING CENTER LOCATED AT 81ST AVE AND SHERIDAN. SB PULLED IN FRONT OF BIG LOTS STORE AND RAN INSIDE. SB WAS LOCATED INSIDE STORE AND PLACED INTO CUSTODY. SB HAD WHITE POWDER SUBSTANCE IN CLEAR BAG IN PURSE, SUSPECTED METH. SB WAS PLACED INTO CUSTODY AND TRANSPORTED TO WPD AND PROCESSED. SB WAS LATER TRANSPORTED TO THE ADAMS COUNTY JAIL.

Officer Signature:      Unit:      Badge: **20939**      Supervisor Signature and Date:      Assigned To:

Incident / Investigation Report

Westminster Police Department

OCA: 2003-12001

Additional Officer Supplements

Officer (20811) TALLMAN, DAVID M

Supplement Type: Followup

Date Filed: 8/27/2003 12:54

On 082703 this case was completed and given to Det. Tiller for filing.

Cleared by arrest

# Incident / Investigation Report

Westminster Police Department

OCA: 2003-12001

## Additional Offense List

Offense #	Offense Description	UCR Code	Local Statute	Attempted/ Completed
#4	DROVE VEHICLE WHILE LICENSE UNDER	91A	42-2-138	COM
#5	FAILED TO PROVIDE VALID PROOF OF INSURANCE UPON	91A	42-4-1409(3)	COM
#6	CARELESS DRIVING	91A	42-4-1402	COM



# **APPENDIX D**

# **PHOTO LOG**



4690 W 76<sup>th</sup> Ave. – Photo Log



Sample Location M-07502.21-01



Threshold between first floor northwest bedroom and hall



Sample Location M-07502.21-03



Supply plenum in living room along east end of south wall



Supply duct along north wall east end of living room



East supply duct between kitchen and addition

4690 W 76<sup>th</sup> Ave. – Photo Log



Furnace



Sample location M-07502.21-08, underneath side of stairs



Sample location M-07502.21-09, laundry area floor



Sample location M-07502.21-10



Threshold between basement hall and southeast room



Basement room off laundry area

4690 W 76<sup>th</sup> Ave. – Photo Log



Large basement room



Laundry area



Laundry area



Area above furnace in laundry area



Large basement room



Large basement room

4690 W 76<sup>th</sup> Ave. – Photo Log



Large basement room and hall in background



Basement bathroom



Basement bathroom

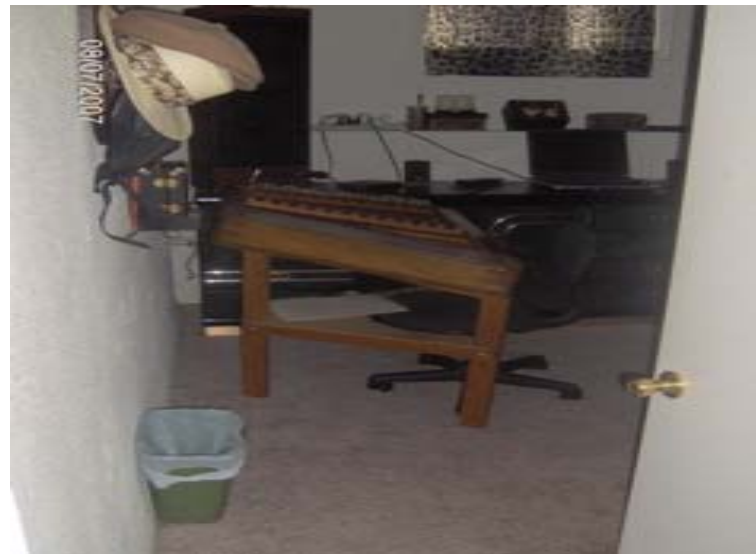

Basement bedroom



Sample location M-07502.21-12



Living Room

4690 W 76<sup>th</sup> Ave. – Photo Log



Living Room



Living Room with hall in background

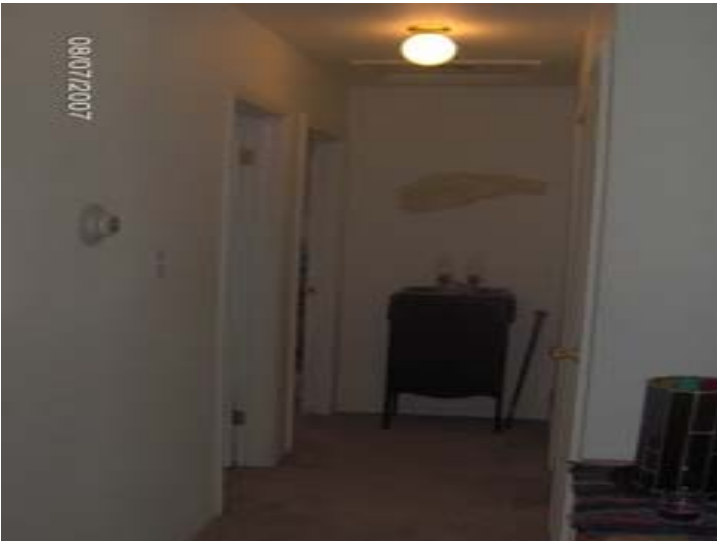

Main floor hall



Main floor northwest bedroom



Main floor southwest bedroom



Main floor southwest bedroom, view to hall

4690 W 76<sup>th</sup> Ave. – Photo Log



Main floor bathroom



Kitchen



Kitchen

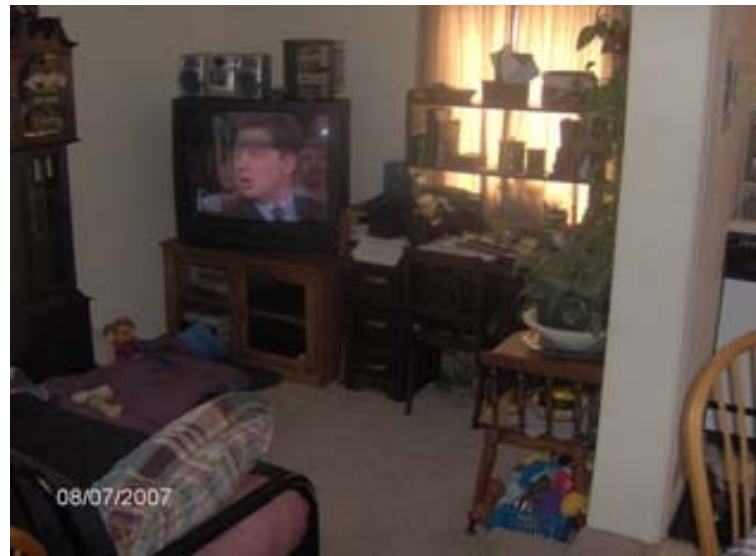

Family room – addition area



View W from Site



Sample location, M-07502.21-13

4690 W 76<sup>th</sup> Ave. – Photo Log



Sample location M-07502.21-14

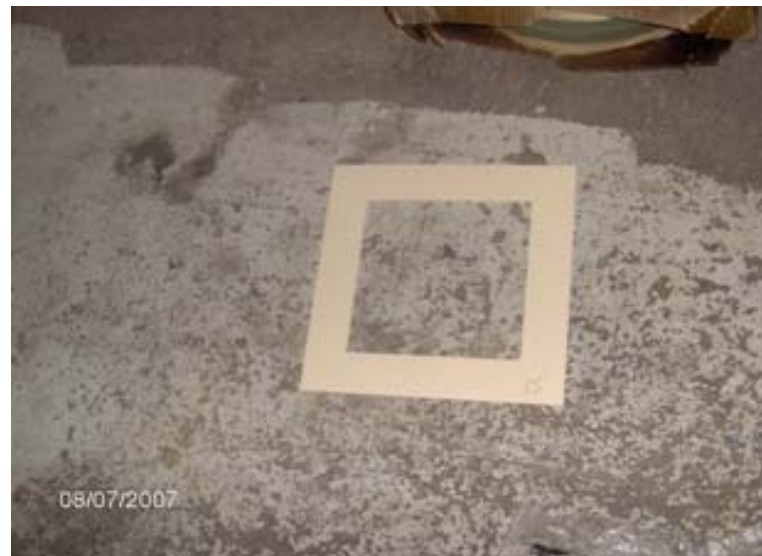

Sample location M-07502.21-15



Sample location M-07502.21-16



Sample location M-07502.21-17



Garage



Garage

4690 W 76<sup>th</sup> Ave. – Photo Log



Garage



Garage

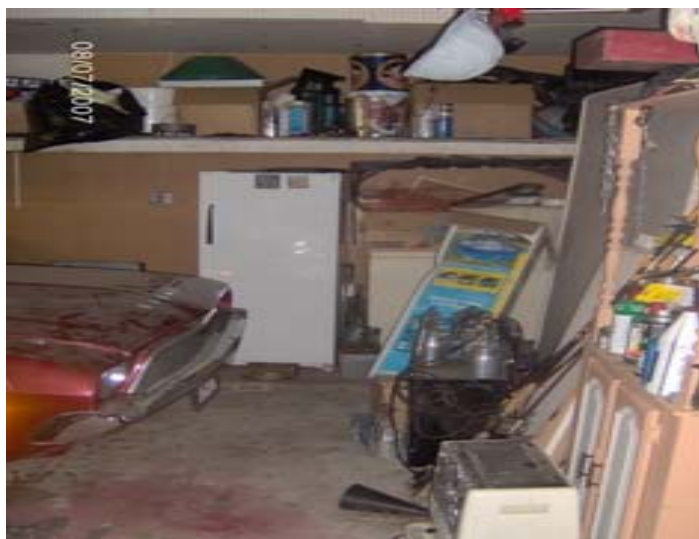

Garage